JASKEY LIMITED

Portable Sound Bar

NSP-0219

Product Highlights:

Materials: ABS plastic
Functions: Bluetooth/AUX/TF
Bluetooth Version：V5.0
Frenquency：2.402-2.480GHz.
MAX Power output: 20W
MIC Sensitivity: -32db
Receive Sensitivity :Better than +82dBm.
Range: 10meters
Data Transmission: Up to 3Mbps
UART Data Transmission Rate:115200bps
Charing Voltage : 4.8V –5.2V DC
Working Voltage: 3.7V –4.2V DC
Battery : 18650 / 2200MAH
Product Size :400*55*55MM

HIGH-QUALITY STEREO

HIGH-RESOLUTION FULL PAIR SPEAKERS
DSP DIGITAL AUDIO EFFECTS CAN CONTROL SIGNAL TRANSMISSION
MORE PRECISE SOUND CAN HELP YOU GET HIGH-QUALITY SOUND QUALITY.

DUAL SPEAKER DESIGN

SOUND QUALITY LEVEL

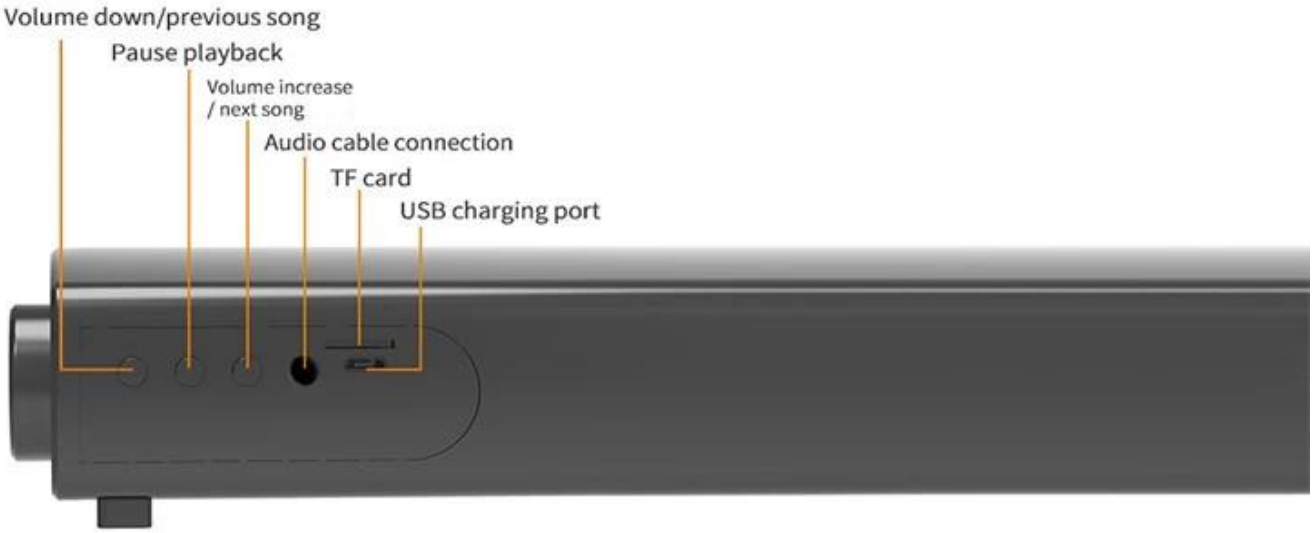

Rotary opening/volume adjustment

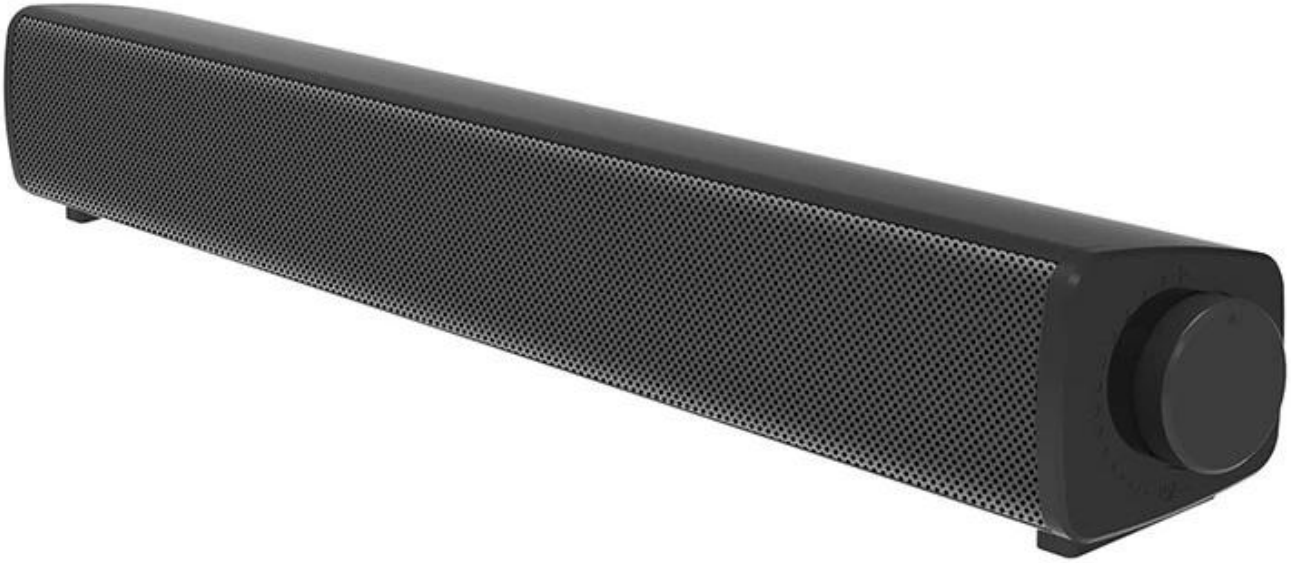

MODE
VOL-
VOL+
0
1
2
3
4
5
6
7
8
9

SOUNDBAR
(USER MANUAL)

MULTIPLE CONNECTION METHODS

USE CABLE/SUPPORT TWO CONNECTION METHODS
BLUETOOTH ALLOWS YOU TO ENJOY SOUND QUALITY
ALL TYPES OF HD

CELL PHONE | COMPUTER | NOTEBOOK | DESKTOP

WIRELESS CONNECTIONS

USING THE NEW TECHNOLOGY 5.0 CHIP, THE TRANSMISSION DISTANCE IS FREE.
OBSTACLES, 10 METERS SMOOTH SIGNAL AND
STABLE SIGNAL TRANSMISSION

Hands-free communication

FAMILY ENJOYING THE ATMOSPHERE OF THE MOVIE TOGETHER

Whether it's dancing or stumping
In the morning, the sound will not let you down.

CREATE THE MOOD
Enhance the atmosphere for every occasion

About Company:

- How long your company deal with electronic business? Are you manufacture ?

Jaskey Limited is a design development, manufacture company over 12 years experience and we specialize in trendy fashion electronics products with added value to consumer electronic market.

- Which factory audit you did ?

Our manufacture already did factory audit of Sedex 4P, BSCI, ISO9001 with a professional quality control system.

- Which market is your main business market?

Our main business market is Europe, U.S.A, Asia, South America etc.

- Do your company has your own brand or not?

We have our own brand SAWOLOL for our patented design smart audio section.

- Which payment term for your company ?

Normally it is T/T in advance (30% deposit before order confirmation and the balance before shipment) for mass order or LC at sight for big quantity order; For sample order with small amount , it is ok to transfer the payment via PayPal,Western union or Alipay as well.

- What Fair your company will attend each year?

Normally we will attend HKTDC Hong Kong Electronics Fair in both Spring and Autumn Edition and CES Fair etc. , please keep contact with us for our fair updated information via our website or our mail info@jaskeyworld.com , thanks!

About Products:

- Can you do OEM/ODM products?

We have a strong experienced in OEM/ODM customized audio products with R & D team, Product Design Team who can provide 3 new design products quarterly with unique design and high quality function to our business partner.

- Which certificate for your products?

Our products is comply with electronics products testing standard of CE,ROSH, FCC ,BQB etc.

- What is lead time for normal order?

Sample Time: 3-7 working for normal samples.

Mass Order Time: 25-35 days after sample approval for daily orders.

- Which package for the products?

Normally it is our standard gift box and it is OK to do customized package box as per requirments.

- How long time for the product warranty?

The warranty of products is one year from the date of shipping for the goods under normal use excluding batteries and other expendable accessories.

Please contact with us freely for any query via our customer service mail info@jaskeyworld.com , thanks!We will full support you for our long time coming business cooperation,thanks!