□□□ABS□□□□□□

□□□□□Bluetooth +□□□□□□□□□+ TF + FM + USB + AUX + IPX6

Bluetooth Vresion□v5.0

□□□10□□□□

□□□□□□4Ω5W

□□□□□1200mAh.

□□□□□4~6□□

□□□□□2~3□□

S / N□□□85dB

□□□□50Hz-20kHz

□□□□□□8.5 * 8.5 * 10.5cm

JASKEY LIMITED

Mini Waterproof Speaker

NSP-0262

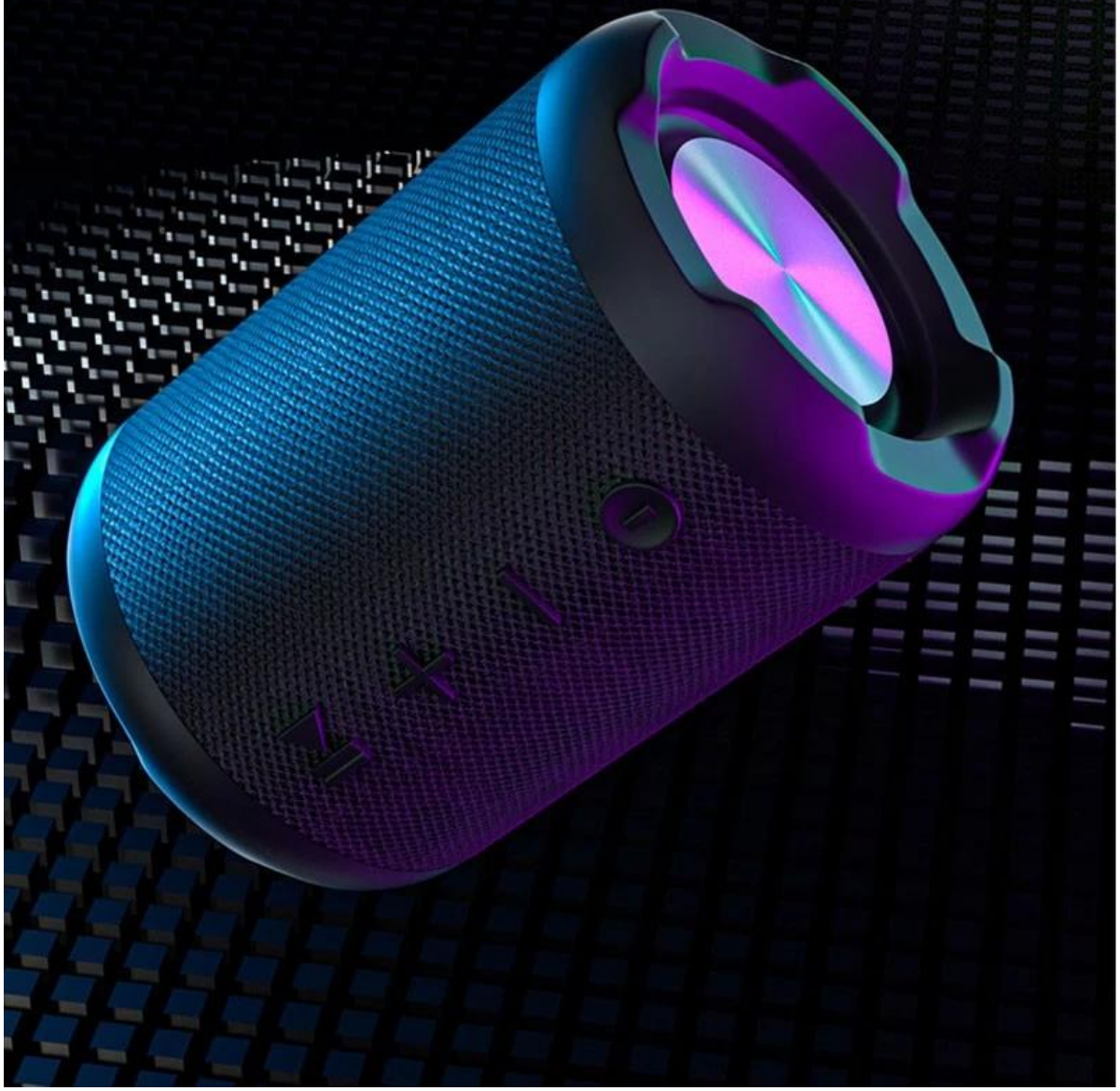

Product Highlights

Mini Waterproof Speaker
Materials:ABS Plastic
Support :Bluetooth+Hands-free call +
TF+FM+ USB+AUX+IPX6
Bluetooth vresion：V5.0
Range: 10M
Speaker:4Ω 5W
Battery Capacity:1200mah
Working Time: 4-6hours
Charging Time:2-3hours
S/N ratio:≥85dB
Frequency: 50Hz-20KHz
Product size:8.5*8.5*10.5CM

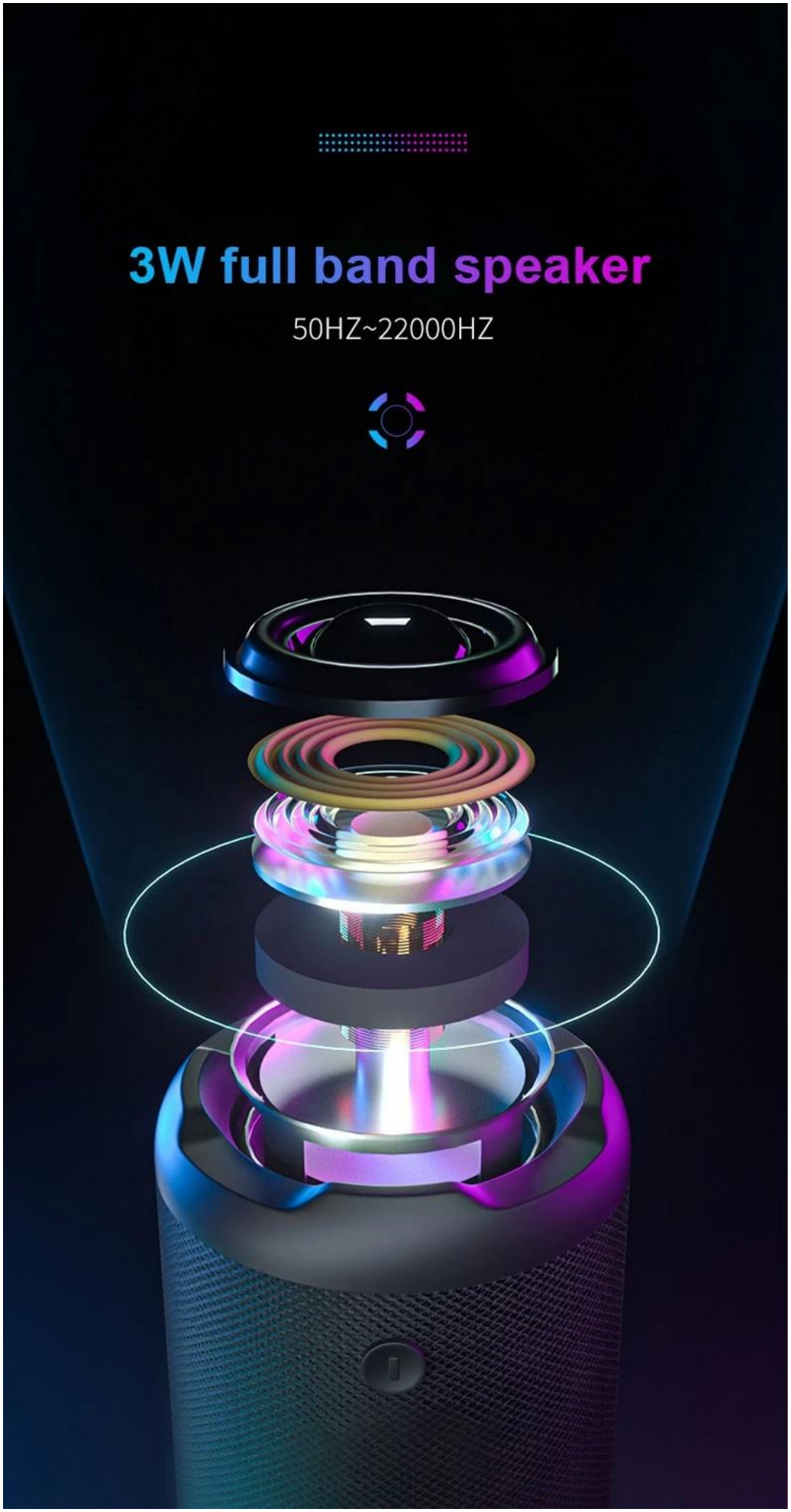
3W full band speaker
50HZ~22000HZ

Resonance unit design

Bluetooth 5.0

Wireless Bluetooth transmission

Wireless Bluetooth 5.0, 10 meters distance transmission

Four audio source inputs
Bluetooth
U disk
TF card
AUX

Compact and portable

Multicolor optional

OFF-WHITE

CAMOUFLAGE