□□□□□□□□□□□
□□□□□□AUX-IN□Micro SD□NFC
□□□ABS□□+ PU
□□□□5.0
NCL□□□20dB + -5
□□□□□10□
□□□□□20mW * 2
□□□□16Ω□24mW□φ40mm
□□□450mAh.
□□□□□C□DC 5V
□□□□□20Hz-20KHz
□□□□□□100dB
□□□□≤1□
□□□□□3□□
□□□□□BT ON + ANC OFF□21□□; BT ON + ANC□15□□; BT OFF + ANC□34hours;
□□□□□□□□MicrousB□□□□
□□□□□180 * 79 * 194mm

JASKEY LIMITED

Active Noise Cancelling Wireless Headphone

HEP-0146

Product Highlights

Support: Bluetooth , AUX-IN,Micro SD and NFC
Materaials: ABS Plastic + Pu
Bluetooth version: 5.0
NC Level: 20dB+-5
Bluetooth distance: 10meters
Output power：20mW*2
Speaker：16Ω,24mW,φ40mm
Battery: 450mAh
Input power：Type C DC 5V
Frequency Response: 20HZ-20KHZ
Signal to noise ratio：more than 100dB
The distortion degree：≦1%
Charging time: 3 hours
Playing time:
Playing time:
BT on+ ANC off :21hours ;
BT on + ANC on: 15hours ;
BT off+ ANC on: 34hours ;
Accessories：user's manual,
MicroUSB charging cable
Product size：180*79*194mm

COMIFORTABL E
Even in Long-time During Intenes session

Adjustable Design
Ensures Secure Fit &Comfortable Wearing
55mm
Suitable for different users

Wireless Wired 2-in-1
Wireless mode provides
20hrs + play time .

Wired modedoesn't
drain battery at all

来电专线

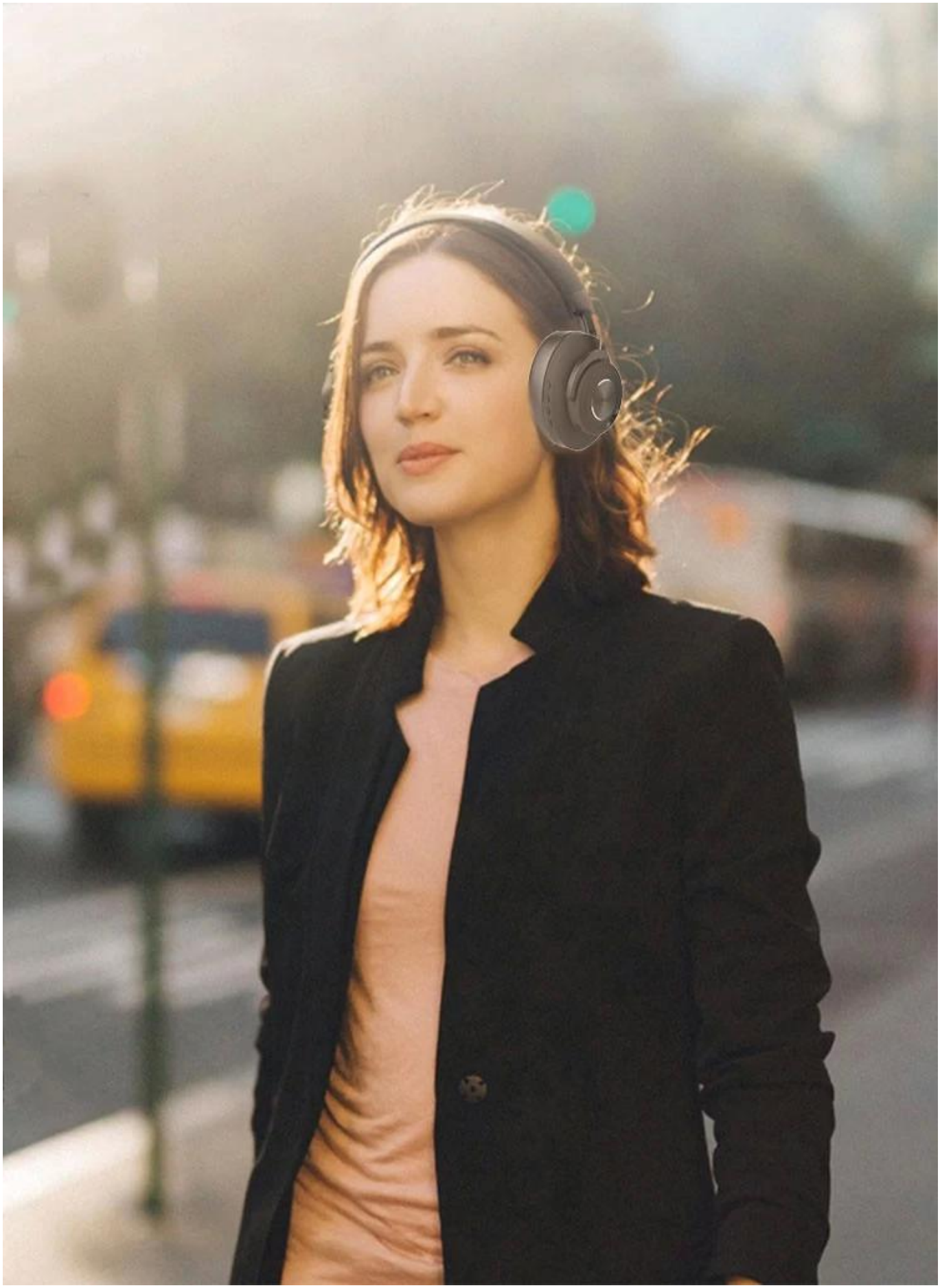

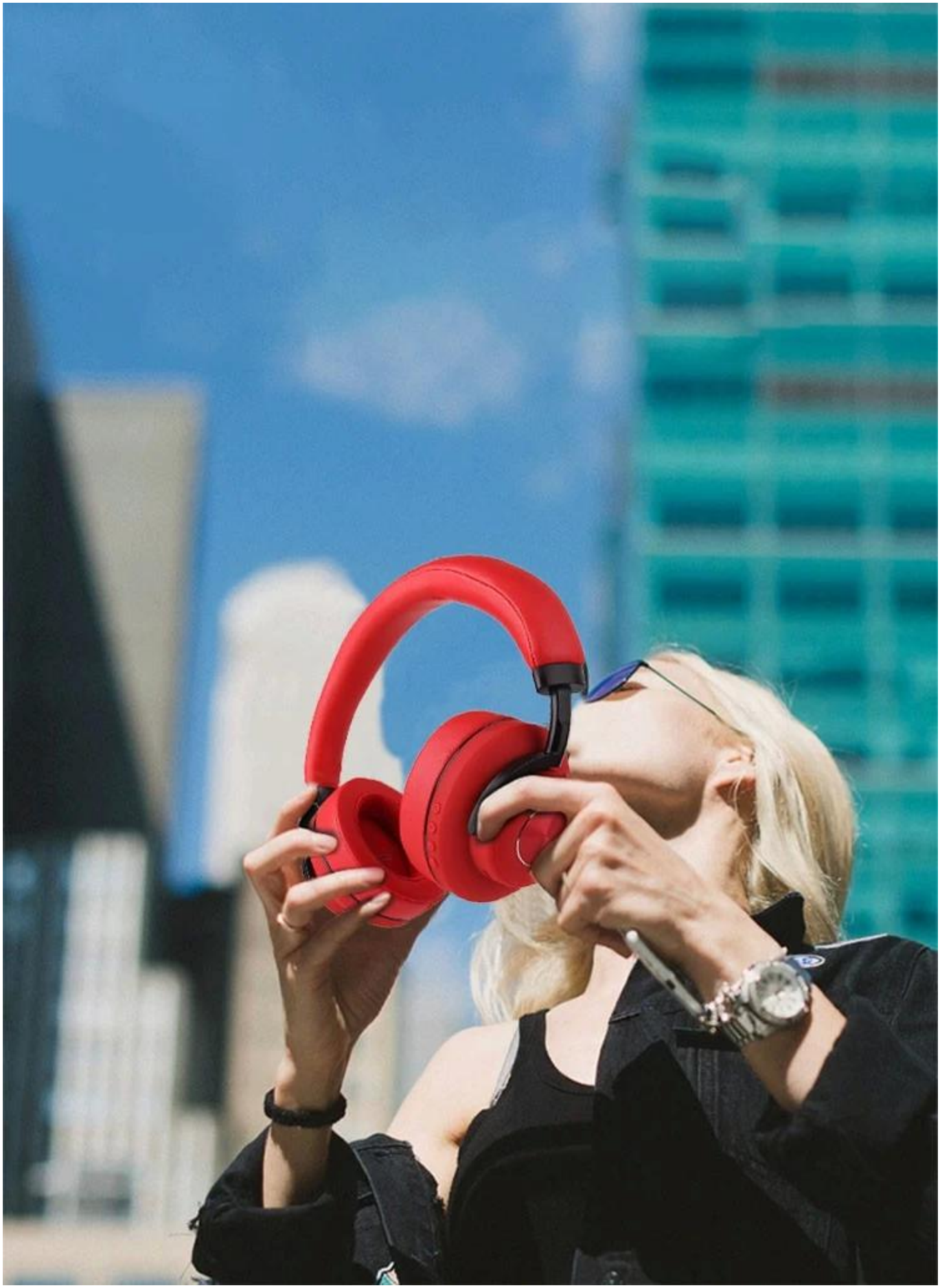

□□